

СОНАТА

Viola

(для альта и фортепиано)

Е. Гохман

редакция партии
альта А. Шевцовой
rit. . .

Patetico $\text{♩} = 94$

f p

3 **meno mosso** **Tempo I** **rit.**

5 **meno mosso** *f* dolce *p*

8 **rit.**

13 **Tempo I** *f*

15

17 **spiccato poco a poco cresc.** *sub.p*

20

22

Viola

2

25 *mp*

28 *detache* *sp*

30 *mf*

34 *rit.* *a tempo risoluto* *mp*

36

38 *cresc. poco a poco*

40

43 *f*

51 *rit.* *meno mosso* *con sord.* *pp* *cantabile, dolce*

55

58

61 *cresc. poco a poco*

p marcato

64
f

67
f

69 *dim. poco a poco*

dim. poco a poco

72 *rit.*

rit.

77 **Tempo I** *senza sord.*

sf *f*

81
mf

84
mf

89 *cresc. poco a poco*

mp

Viola

4 94

spiccato

cresc. poco a poco

101

spiccato

cresc. poco a poco

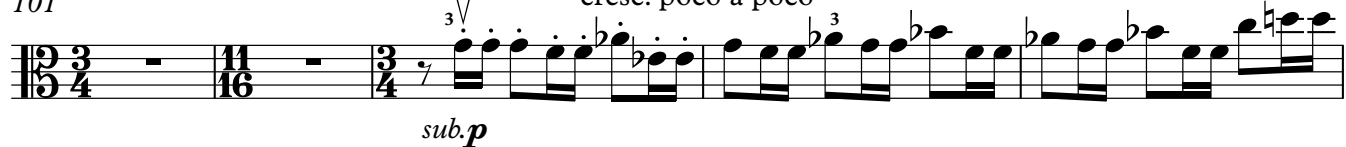

sub.p

106

detache

cresc.

110

rit.

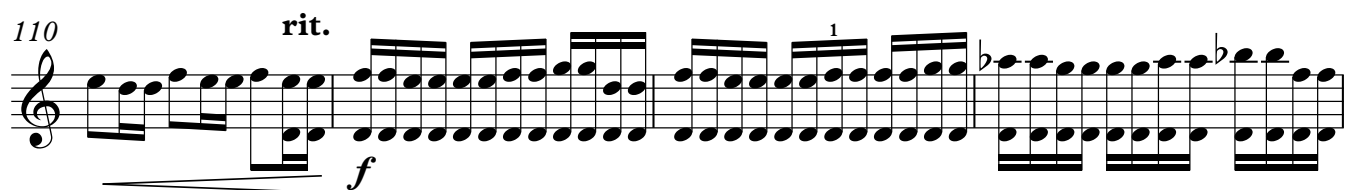

f

114

ff sub.p

118

stretto

cresc. ed accel. poco a poco

123

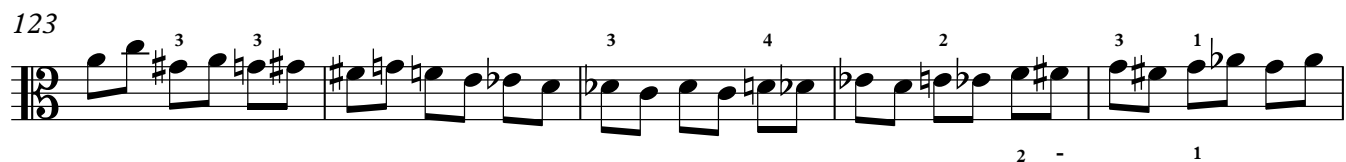

2 - 1

128

rit.

f

134

Allargando

ff

138

141

dim. poco a poco

Viola

145 5

148 *dim.* *calando*

152 **recitativo, meno mosso** ($\text{♩} = 69$) *rubato*

156 *mf*

160

163

167 *cresc.* *ff*

172 *p* *cresc.* *mf*

176 *mp*

180 **Allegro molto** ($\text{♩} = 160$) *spiccato* (V) *pp*

187

Viola

6 197

203

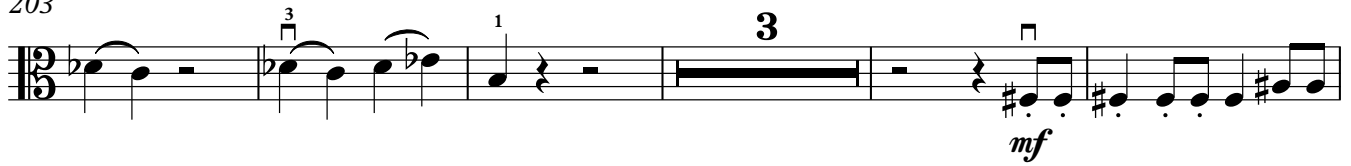

211

217

223

229

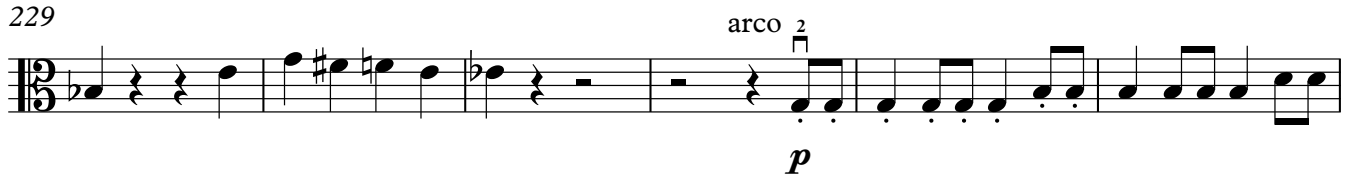

235

242

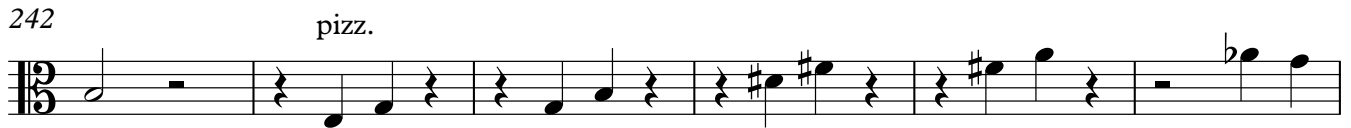

248

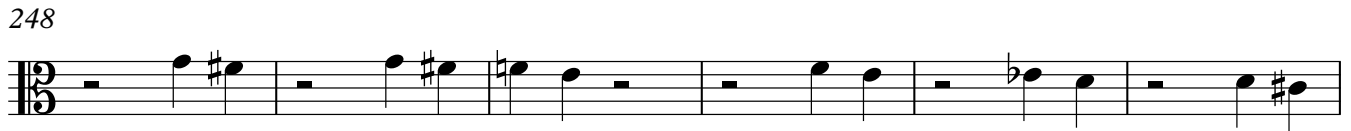

254

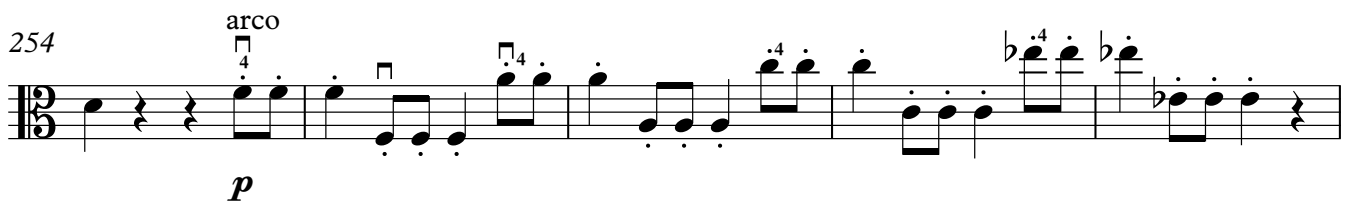

259

Viola

7

265 *sim.*271 *arco*

279

284

*poco a poco cresc.*

294

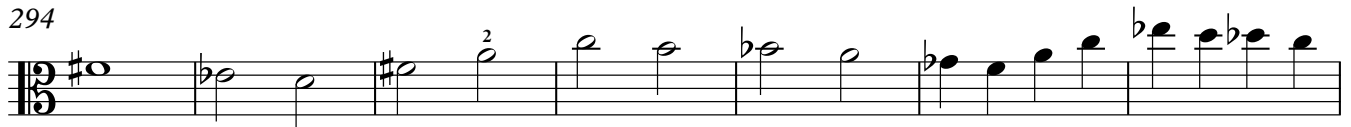

301

308

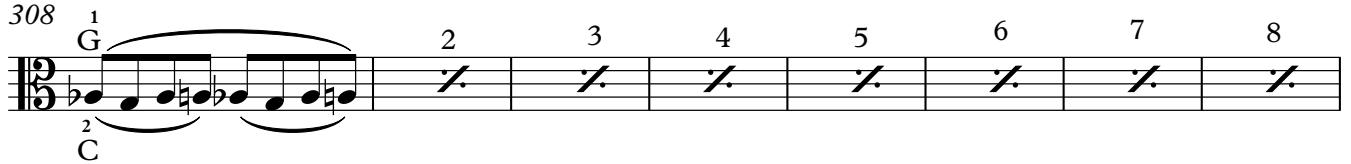

316

322

326

Viola

8

333 *f*

340 *f*

345 *p* *spiccato*

353 *mf*

360 *mf*

365 *mf* *Meno* (G)

391 *f* *accel.* *a tempo*

397

403

409 *ff* *mf*

413 *accel.*

Detailed description of the musical score: The score is for a Viola part, spanning measures 333 to 413. It begins in 3/8 time with a key signature of one flat (B-flat). Measures 333-340 are marked *f* (forte). Measure 340 has a first ending bracket. Measure 345 starts with a *p* (piano) dynamic and a *spiccato* articulation, followed by a 4-measure rest. Measures 353-360 are marked *mf* (mezzo-forte). Measure 365 has a *mf* dynamic, a *Meno* (diminuendo) marking, and a first ending bracket. Measures 391-397 are marked *f* and include an *accel.* (accelerando) marking followed by *a tempo*. Measure 397 has a first ending bracket. Measure 403 is a whole note in 3/2 time with a key signature of two flats (B-flat, E-flat). Measure 409 is marked *ff* (fortissimo) and includes a second ending bracket. Measure 413 is marked *accel.* and includes a third ending bracket. The score includes various musical notations such as notes, rests, slurs, and articulation marks like 'spiccato' and 'V'.

Viola

9

417

424

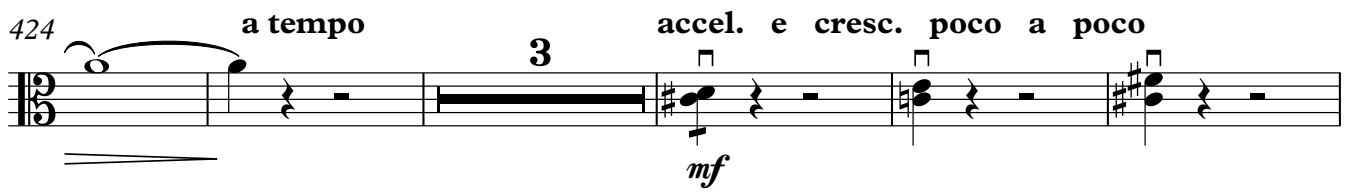

432

438

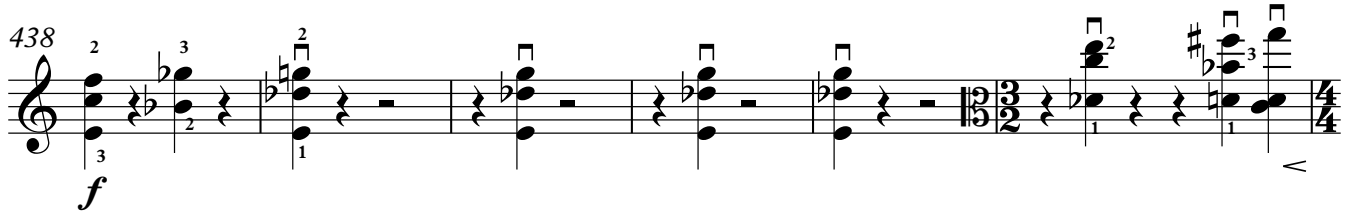

444

